

Directions to and Information Regarding the Koopman Property, a WDFW recreational property.

The site is located at 2009 South Bank Road, just outside of Oakville Washington, along the Chehalis River. A former Dairy Farm, this new site was acquired in 2007.

To get there, begin by taking highway 12, west from Interstate 5 at exit 88 (Grand Mound) to Rochester.

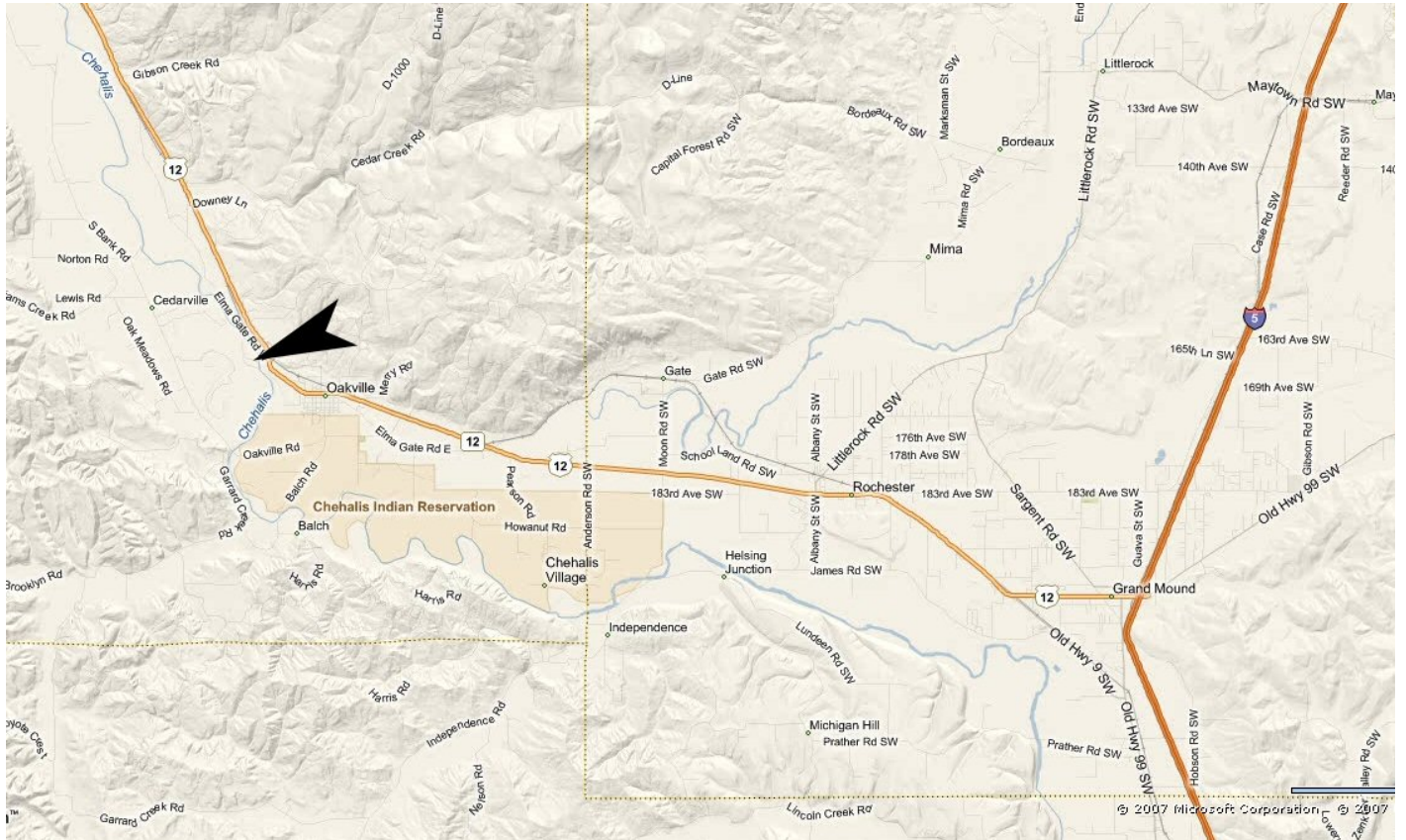

There are several ways to get to the site from Highway 12. The route described is one of them. At Oakville, turn left onto State Street and proceed south.

State Street becomes Garrard Creek Road as you proceed out of town, and turns into Oakville Road as it curves west past Cemetery Road.



As the road crosses the Chehalis River, it turns into S. Bank Road and turns to the Northwest. The image below shows the location of the area entrance.



The last image shows the approximate boundaries of the property.



There is currently no information about this property found on the Washington Department of Fish and Wildlife web site.